

THE UNITED REPUBLIC OF TANZANIA



PRESIDENT'S OFFICE  
REGIONAL ADMINISTRATION AND LOCAL GOVERNMENT

## **PROPOSED STANDARD DRAWINGS FOR SCHOOL FACILITIES.**

---

Schedule of Materials, Labour & Drawings for Two Classroom  
Block – Gable

---

### **PROJECT AREA**

TANZANIA MAINLAND

Ministry of Education, Science and  
Technology,

Government City - Mtumba,  
AFYA -Street,  
P. O. Box 10,  
**40479 DODOMA.**

President's Office,  
Regional Administration,  
& Local Government  
Government City - Mtumba  
TAMISEMI Street,  
P. O. Box 1923,  
**41185 DODOMA.**

## **Schedule of Material**

**SCHEDULE OF MATERIALS**
**TWO CLASSROOM BLOCK**

GROSS FLOOR AREA = 162 SQ.M

ITEM	DESCRIPTION	QTY	UNIT	PRICE-TZS	AMOUNT
	<b><u>MATERIALS</u></b>				
<b>A</b>	<b><u>SUB-STRUCTURE -PROVISIONAL</u></b>				
1	<b><u>Strip Foundation - Grade 15 Plain</u></b>				
	Aggregate (3/4")	10	M <sup>3</sup>		
	Sand	5	M <sup>3</sup>		
	Cement-50kgs -(42.5)	49	Bags		
2	<b><u>Foundation Walls</u></b>				
	6" Cement & Sand block - Minimum Strength 3.5 MPa	1,036	No		
	Sand	3	M <sup>3</sup>		
	Cement -50kgs (42.5)	17	Bags		
3	<b><u>Moram, Hardcore &amp; Site sterilization</u></b>				
	Moram (4.5m <sup>3</sup> lorry)	8	Trips		
	Hardcore 200mm thick - (4.5m <sup>3</sup> lorry)	7	Trips		
	Sand	5	M <sup>3</sup>		
	Aldrin solution or other and equal approved (1000mls)	2	Bottle		
4	<b><u>Oversite Concrete 100mm thick - 15 grade ,Ground Beam and base column - 20 grade</u></b>				
	DPM	155	M <sup>2</sup>		
	Cement -50kgs (42.5)	115	Bags		
	Aggregates (1/2")	19	M <sup>3</sup>		
	Sand	10	M <sup>3</sup>		
	Reinforcement - 12mm diameter high tensile 460N/mm <sup>2</sup>	35	PC'S		
	Reinforcement - 8mm diameter high tensile 460N/mm <sup>2</sup>	33	PC'S		
	Binding Wire - 25kg	8	Kgs		
	A252 Mesh 200 x 200x 6.16kg/m <sup>2</sup>	4	PC'S		
	Timber 1" X 10 " (5.2m long)	15	PC'S		
	Timber 2" X 2"	10	PC'S		
	Nails-4"	8	Kgs		
	Nails-3"	8	Kgs		
	Supporting props	5	PC'S		
	<b>SUB-TOTAL SUBSTRUCTURE</b>				
<b>B.</b>	<b><u>SUPERSTRUCTURE</u></b>				
1	<b><u>Walls Ring beam &amp; Columns</u></b>				
	6" Cement & Sand block (Minimum Strength 3.5 MPa ) - 230mm	2,190	No		
	6" Cement & Sand block ( Minimum Strength 3.5 MPa ) - 150mm	198	No		
	DPC (30m long)	1	Roll		
	Sand	11	M <sup>3</sup>		
	Cement-50kgs (42.5)	72	Bags		
	Aggregates (1/2")	4	M <sup>3</sup>		
	Reinforcement - 12mm diameter high tensile 460N/mm <sup>2</sup>	25	PC'S		
	Reinforcement - 8mm diameter high tensile 460N/mm <sup>2</sup>	27	PC'S		
	Binding Wire - 25kg	8	Kg		

**SCHEDULE OF MATERIALS**
**TWO CLASSROOM BLOCK**

GROSS FLOOR AREA = 162 SQ.M

ITEM	DESCRIPTION	QTY	UNIT	PRICE-TZS	AMOUNT
	Timber 1" X 10" to Sides (5.2m long)	18	PC'S		
	Timber 1" X 5" (Plates)	4	PC'S		
	Timber 2" X 2"	10	PC'S		
	Supporting Props	15	PC'S		
	<b>SUB-TOTAL SUPER STRUCTURE</b>				
<b>C.</b>	<b><u>ROOF STRUCTURE &amp; COVERING</u></b>				
1	<b><u>Roof Structure - Provisional</u></b>				
	Timber 2 " X 3" Purlins	50	PC'S		
	Timber 2" X 4" King Post, wall plate and struts	70	PC'S		
	Timber 2" X 6" Rafter and Tie beam	55	PC'S		
	Fascia board 1" X 10" -ref. Semi Hardwood (5.2m long)	14	PC'S		
	Nails -5"	50	Kgs		
	Nails -4"	30	Kgs		
	Nails -3"	20	Kgs		
	16mm diameter bolt	28	Pc's		
	<b>NOTE:</b> The above softwood timber structure should be pressure impregnated treated				
2	<b><u>Roof Covering</u></b>				
	28G IT5 resin coated sheet size 3000x900mm	103	PC'S		
	Hips/Ridge and valley - 28 G IT resin coated	8	PC'S		
	Roofing Nails	23	Packet		
3	<b><u>Gutter's</u></b>				
	Upvc 100mm half round (6m long)-5"	7	PC'S		
	Upvc 75mm diameter down pipe; Class B	2	PC'S		
	PVC outlet	2	PC'S		
	Gutter support bracket	32	PC'S		
	PVC bend 90'	2	PC'S		
	PVC bend 45'	4	PC'S		
	Gutter Clamp 3"	28	PC'S		
	Connector/reducer	8	PC'S		
	Connector outer	2	PC'S		
	Corner Inner	2	PC'S		
	Water storage tank; 5000 litres capacity with dust and insect proof lid; 20mm 3Nr tank connectors; 25mm 1Nr wash - out tank connector; 20mm high pressure ball float operated stop valve; all connections to IPS	1	PC'S		
	<b>SUB-TOTAL ROOF STRUCTURE &amp; COVERING</b>				
<b>D.</b>	<b><u>CEILING</u></b>				
	Gypsum board -9mm thick	56	PC'S		
	Plain Cornice (8ft)	40	PC'S		
	Screw 1.25" 500pcs/box	3	Box		
	Gypsum powder	11	Bags		
	Fiber tape (90m)	1	Roller		
	Treated softwood Timber 2" X 2"	102	PC'S		
	Nails 4"	20	Kgs		
	Nails 3"	25	Kgs		
	<b>SUB-TOTAL FOR CEILING</b>				

**SCHEDULE OF MATERIALS**
**TWO CLASSROOM BLOCK**

GROSS FLOOR AREA = 162 SQ.M

ITEM	DESCRIPTION	QTY	UNIT	PRICE-TZS	AMOUNT
<b>E.</b>	<b><u>DOOR</u></b>				
1	<b><u>40mm thick hardwood Matchboarded door shutter</u></b> 820 x 2100mm high	2	PC'S		
2	<b><u>45 x 145mm Frames (hardwood),Varnish</u></b> 900 x 2500 mm high frame 5mm thick clear glass to Vents 16mm diametere burglar bars -1100mm long Brush 3" Sand paper (msasa) No.80 Clear Varnish - 4Litres Thinner for Varnish	2 1 6 3 3 1 3	PC'S m2 Pcs Pcs LM TIN Litres		
3	<b><u>Ironmongeries - ref Union</u></b> Mortice lock Three lever Brass hinges - 100mm	2 3	No Pairs		
	<b>SUB-TOTAL FOR DOORS</b>				
<b>F.</b>	<b><u>WINDOWS</u></b>				
	<b><u>Aluminium sliding Window comprising 100mm x 1.2mm thick standard aluminium profile ex-china/Turkey infill with 5mm thick glass complete with mosquito proofing panel, including all accessories, ironmongeries, cutting and pinning lugs</u></b> 1500 X 1500mm high	10	PC'S		
	<b>SUB-TOTAL FOR WINDOWS</b>				
<b>G.</b>	<b><u>FINISHING</u></b>				
1	<b><u>Floor finishing</u></b> <b><u>Bedding/Backing; cement sand and Chipping (1:2:2); to steel finishing</u></b> 40mm Thick granolithic floor screed steel trowelling to smooth finishing Sand Cement-50kgs (42.5) Chipping "1/4" 2mm thick plastic Strips	9 58 11 205	M <sup>3</sup> Bags M <sup>3</sup> M		
2	<b><u>Wall Finishing -15mm thick (1:4)</u></b> Sand Cement-50kgs Sand paper (msasa) No.120 White cement - 40kg Gypsum powder	12 78 10 5 10	M <sup>3</sup> Bags M Bags Bags		
	<b>SUB-TOTAL FOR FINISHING</b>				
<b>H.</b>	<b><u>PAINTING &amp; DECORATION</u></b>				
	Emulsion Paint - 20 LTRS Weather guard Paint - 20 LTRS Washable paint -20 LTRS Primer paint -20 LTRS Solvent - 5LTRS Brush 3" Roller Blackboard paint Gloss paint-4LTR Bitumen paint - 4Litres	9 3 3 2 2 4 4 4 3 4	buckets buckets buckets buckets TIN Pcs Pcs Litres TIN TIN		
	<b>SUB-TOTAL FOR PAINTING&amp;DECORATION</b>				

**SCHEDULE OF MATERIALS**
**TWO CLASSROOM BLOCK**

GROSS FLOOR AREA = 162 SQ.M

ITEM	DESCRIPTION	QTY	UNIT	PRICE-TZS	AMOUNT
<b>J.</b>	<b>BALUSTERS &amp; HANDRAIL</b>				
	Supply and fix steel balustrade overall height 900mm high,				
	comprising 50mm diameter hollow section mild steel pipe top and				
	bottom rail, 38mm diameter intermediate rails, 50mm diameter				
	vertical rails 900mm high spaced at interval of 450mm centres				
	to centres including all bolts, plates and associated accessories				
	and welded works, red oiled and painted as per				
	architectural drawing to the approval of Project Supervisor.	18	m		
	<b>SUB-TOTAL BALUSTERS &amp; HANDRAIL</b>				
<b>K.</b>	<b>ELECTRICAL INSTALLATION</b>				
	Single fluorescent fitting Complete,LED philips or other equal approved	18	No		
	Double switch socket ABB or other equal approved	4	No		
	Main switch 6way,1PH with integral RCD 100A/300mA ABB other equal approved	1	No		
	<b>NB:</b> Cables for 1.5sqmm 2.5sqmm and 4sqmm should be EURO or other equal approved				
	Single core wire 1.5sqmm - Red	2	Roll		
	Single core wire 1.5sqmm - Black	2	Roll		
	Single core wire 1.5sqmm -green	2	Roll		
	Single core wire 2.5sqmm - red	1	Roll		
	Single core wire 2.5sqmm	1	Roll		
	Single core wire 2.5sqmm green	1	Roll		
	Ceiling fan National or other equal approved	12	PC's		
	3gang 1 way switch ABB or other equal approved	4	No		
	2gang 1 way switch ABB or other equal approved	2	No		
	Earth rod approved copper 16mm not less than 1200mm	1	No		
	Earth wire 4sqmm	20	M		
	Metal box twin	4	No		
	Metal box single	6	No		
	Junction box	20	No		
	Conduit pipe	120	PC's		
	Elbow	20	PC's		
	Conduit coupling	20	PC's		
	Round cover	10	PC's		
	Round box	10	PC's		
	Fine screw	2	PACKET		
	plastic clips 22mm	2	BOX		
	Bulk head light fitting	4	PCS		
	<b>SUB-TOTAL FOR ELECTRICAL INSTALLATION</b>				

**SCHEDULE OF MATERIALS**
**TWO CLASSROOM BLOCK**

GROSS FLOOR AREA = 162 SQ.M

ITEM	DESCRIPTION				AMOUNT -TZS
	<b><u>SUMMARY</u></b>				
	<b><u>2No CLASSROOM BLOCK</u></b>				
A.	SUB-STRUCTURE -PROVISIONAL				
B.	SUPERSTRUCTURE				
C.	ROOF STRUCTURE & COVERING				
D.	CEILING				
E.	DOOR				
F.	WINDOWS				
G.	FINISHING				
H.	PAINTING & DECORATION				
J.	BALUSTERS & HANDRAILS				
K.	ELECTRICAL INSTALLATION				
	<b>TOTAL BUILDING MATERIALS CARRIED TO GENERAL SUMMARY</b>				

	<b><u>ADD:</u></b>				
	LABOUR COST CARRIED TO GENERAL SUMMARY : (Improve and Fill the respective Labour form)				
	<b>Note:</b>				
	i. Refer attached specification and number of Furniture(s) for two classroom Block				
	ii. Refer General Summary for: Preliminary, Transportation and Supervision Costs				
	<b>iii. Preliminary cover the following item:</b>				
	- Setting out working tools, Equipments, Temporary toilets, water for the works, Scaffolding,				
	- Power for the works, Security, store, Materials test, levelling, holdings and removal of rubbish.				
	iv. Supervision cost depend on guideline of the specific project				
	v. Installation of Ceiling Fan is an option, depend on whether condition of specific area .				

THE UNITED REPUBLIC OF TANZANIA

MINISTRY OF EDUCATION SCIENCE AND TECHNOLOGY

IN COLLABORATIONS WITH

PRESIDENT'S OFFICE, REGIONAL ADMINISTRATION AND LOCAL GOVERNMENT

## PROVISION OF PHYSICAL FACILITIES IN PRIMARY SCHOOLS

Ministry of Education, Science and Technology  
Government City-Mtumba,  
Afya Street,  
P.O. Box 10,  
**40479 DODOMA**

President's Office, Regional Administration  
and Local Government.  
Government City-Mtumba,  
TAMISEMI Street,  
P.O. Box 1923,  
**41185 DODOMA**

JANUARY, 2023

# ARCHITECTURAL DRAWINGS



**CLASSROOM BLOCK TYPE A**  
**2 ROOMS GABLE TYPE**

# WINDOW SCHEDULE

WINDOW TYPE	HEIGHT x WIDTH	QUANTITY(S)
W 01	1500mm x 1500mm	10
TOTAL		10
DOOR SCHEDULE		
D 1	2500mm x 900mm	2
TOTAL		2

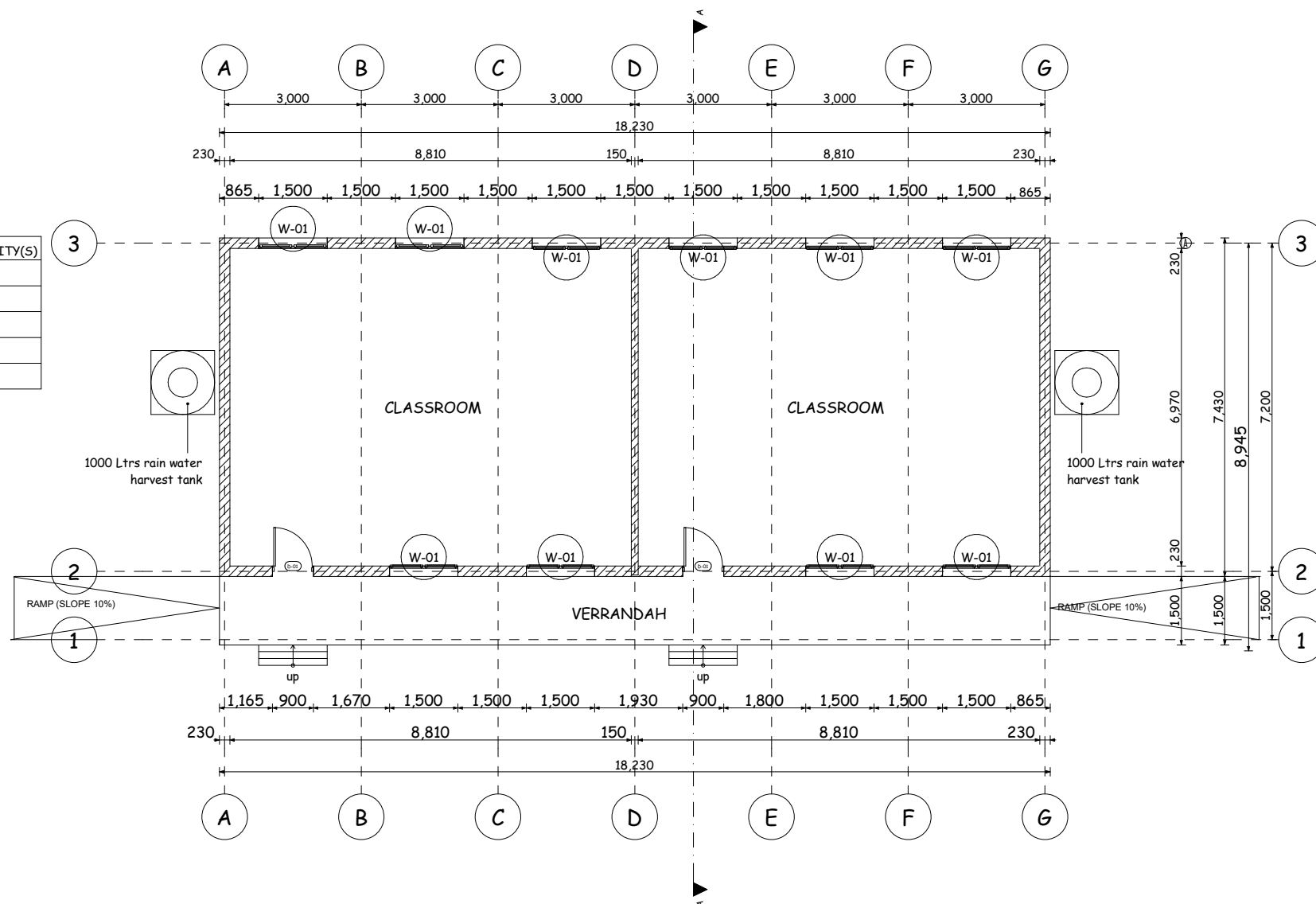

**TOTAL FLOOR AREA = 163 SQM**

**REVISED 1**

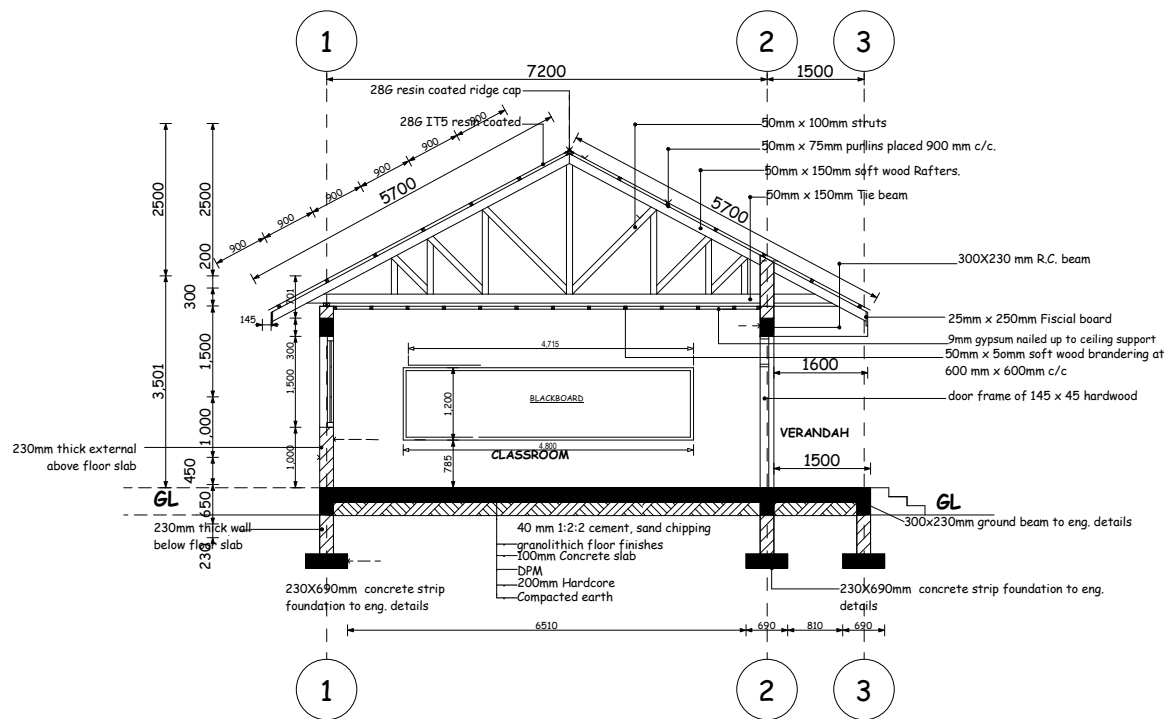

TYPICAL SECTION

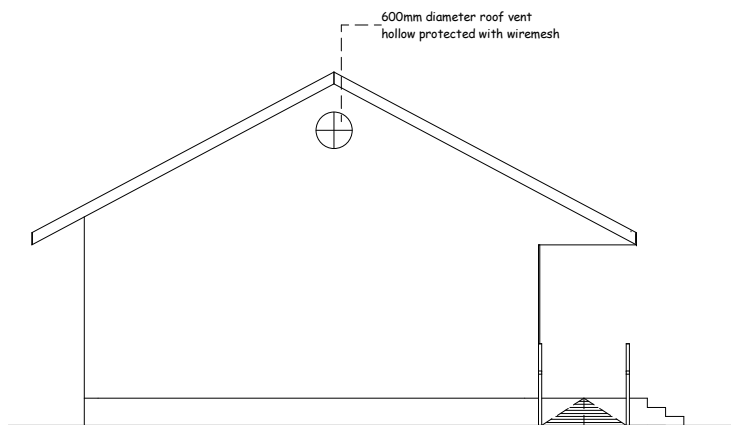

SIDE ELEVATION

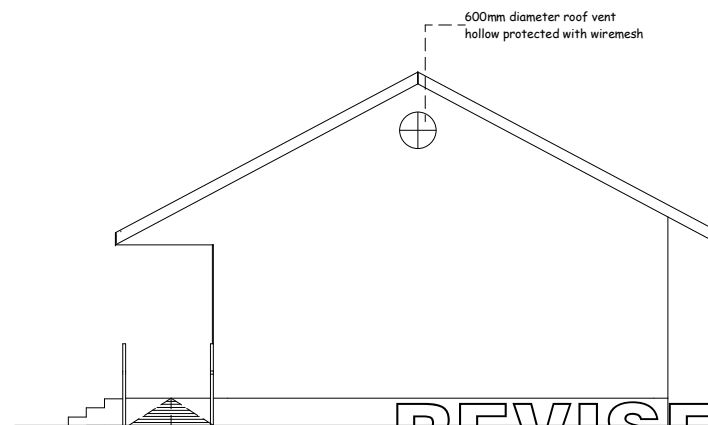

SIDE ELEVATION

REVISED 1

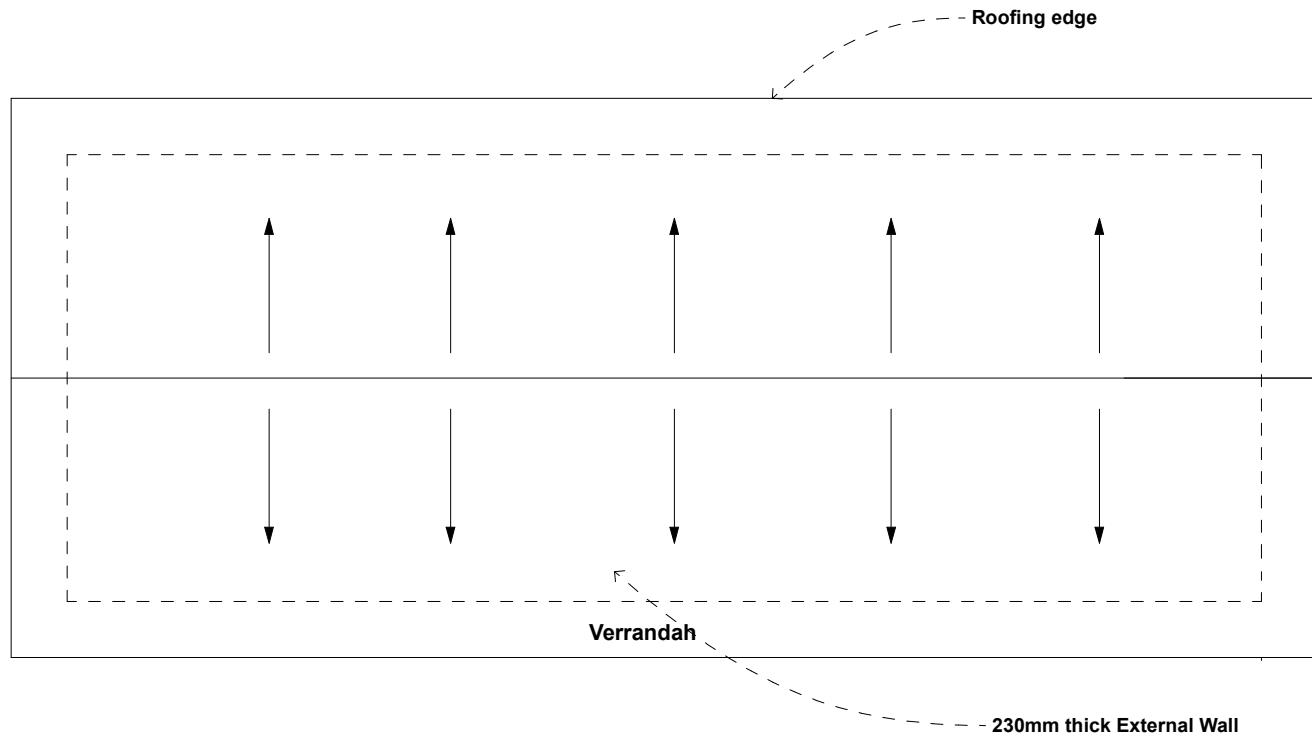

REVISED 1

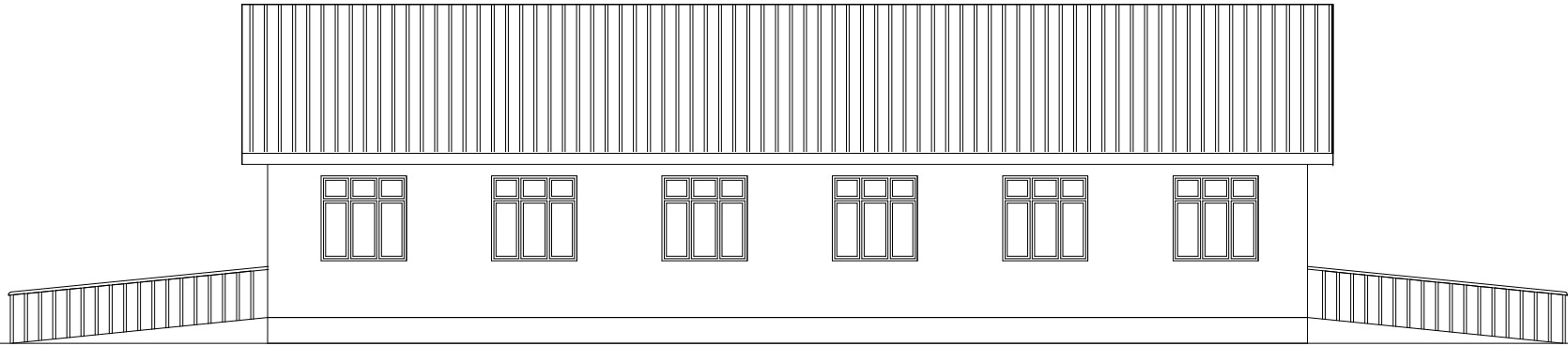

REAR ELEVATION

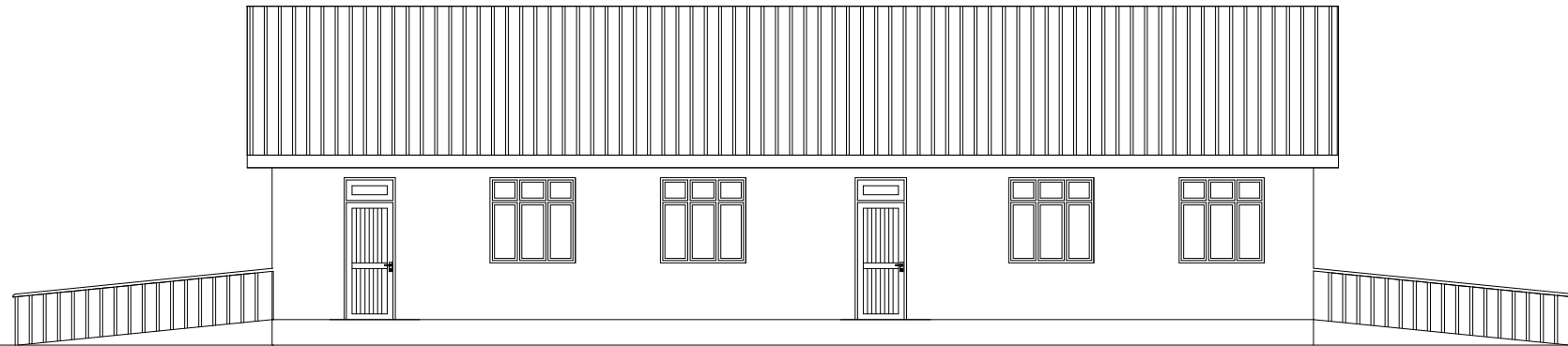

FRONT ELEVATION

REVISED 1

MINISTRY OF EDUCATION, SCIENCE AND TECHNOLOGY  
IN COLLABORATION WITH  
PRESIDENT'S OFFICE REGIONAL ADMINISTRATION AND  
LOCAL GOVERNMENT

PROVISION OF PHYSICAL FACILITIES IN PRIMARY SCHOOLS  
PROPOSED 2- CLASSROOMS BLOCK

DRAWING TITLE:  
ELEVATIONS GABLE  
DRAWING NO: ARC/2CR6/04

Date	December 2022
Drawn by	IAS
Checked by	JR
Scale	To fit

**STRUCTURAL DRAWINGS**

**FOR**

**TWO CLASSROOM BLOCK TYPE A - 2 ROOMS - GABLE**

NOTE:-

1.

All dimensions are in millimetres unless otherwise stated. In case of discrepancy, consult the Structural Engineer.
2.

All structural engineering drawings should be read in conjunction with relevant architectural drawings.
3.

All Reinforced concrete shall be Grade 20 - Nominal volumetric proportion 1: 2: 4 cube strength not less than 20N/mm<sup>2</sup> at 28 days.
4.

Steel for reinforced concrete shall comply with BS4449 whereby fy = 460N/mm<sup>2</sup>.
5.

Bars lap length should be at least 50 times the diameter of the bars lapped. Structural Engineer shall be furnished with copies of the manufacturers certificates of tests for the steel reinforcement to be used.
7.

Cement for works shall comply with BS12 and shall be "Ordinary Portland Cement"
8.

Clear cover for reinforcement shall be as follows:
  - Slabs .....25mm
  - Beams .....25mm
  - Columns .....25mm
  - Footings .....50mm
7.

All concrete work to be done in one operation.
8.

All steel fixing, shuttering and concreting works to be done under close supervision of Structural Engineer.
9.

Sand borrow pits shall be clean and free from organic materials and shall be approved by Structural Engineers before use.
10.

Minimum Compressive Strength for Blocks shall be 3.5N/mm<sup>2</sup>.

PROJECT:

PROVISION OF PHYSICAL FACILITIES IN PRIMARY SCHOOLS

MINISTRY OF EDUCATION, SCIENCE AND TECHNOLOGY

IN COLLABORATION WITH

PRESIDENT'S OFFICE REGIONAL ADMINISTRATION AND LOCAL GOVERNMENT.

Designed by: Eng. J.M.S

Checked by: Eng. N.T.B

Approved by:

DRAWING TITLE:

PROPOSED TWO - CLASSROOMS BLOCK

FOUNDATION LAYOUT PLAN

(REVISED - 1)

DRAWING USE:

For Building permit:

For Construction:

Drawn by:

J.M.S

Date: 2022

Scale:

Drawing No:STR.CR

Sheet: 01/07

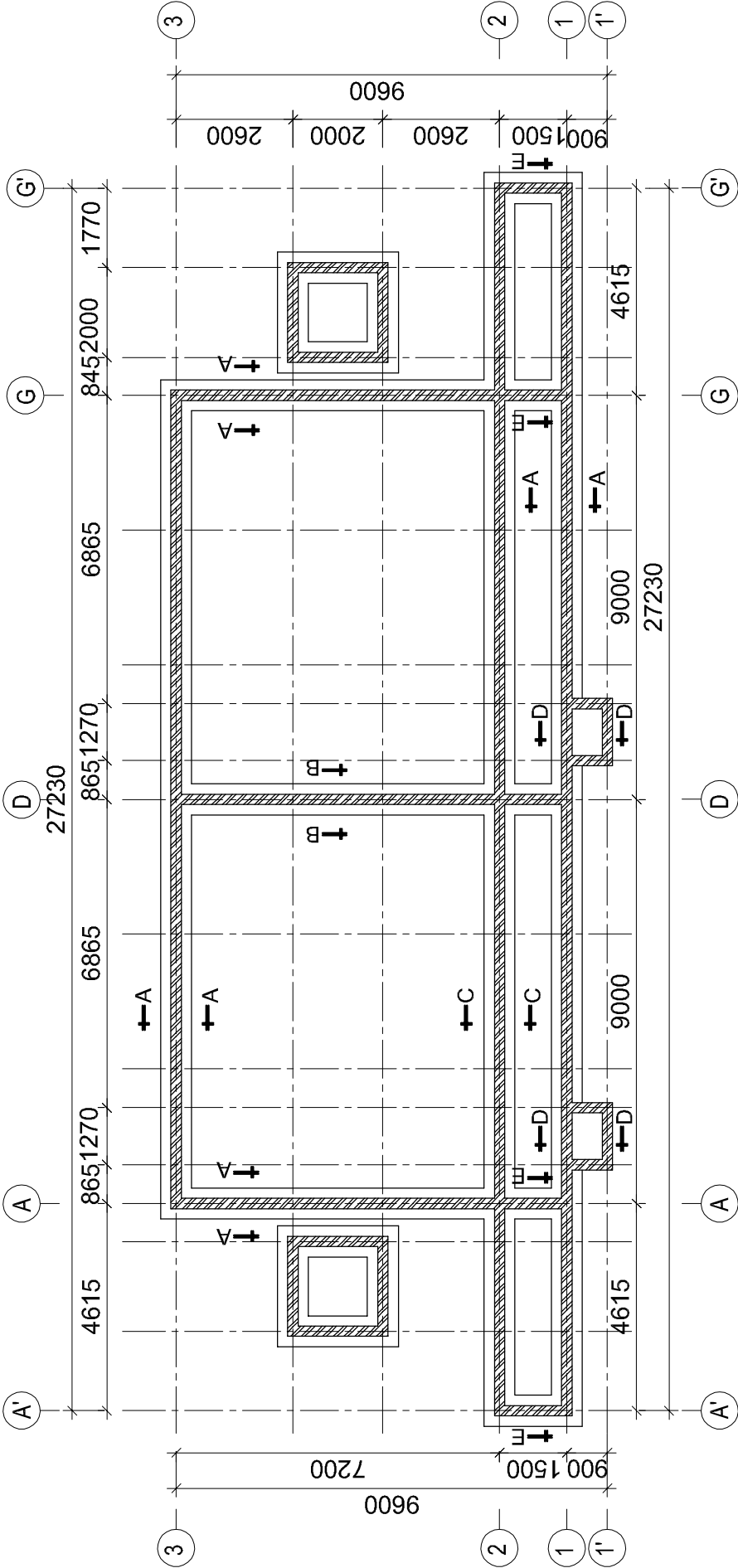

FOUNDATION LAYOUT PLAN

Scale 1:100

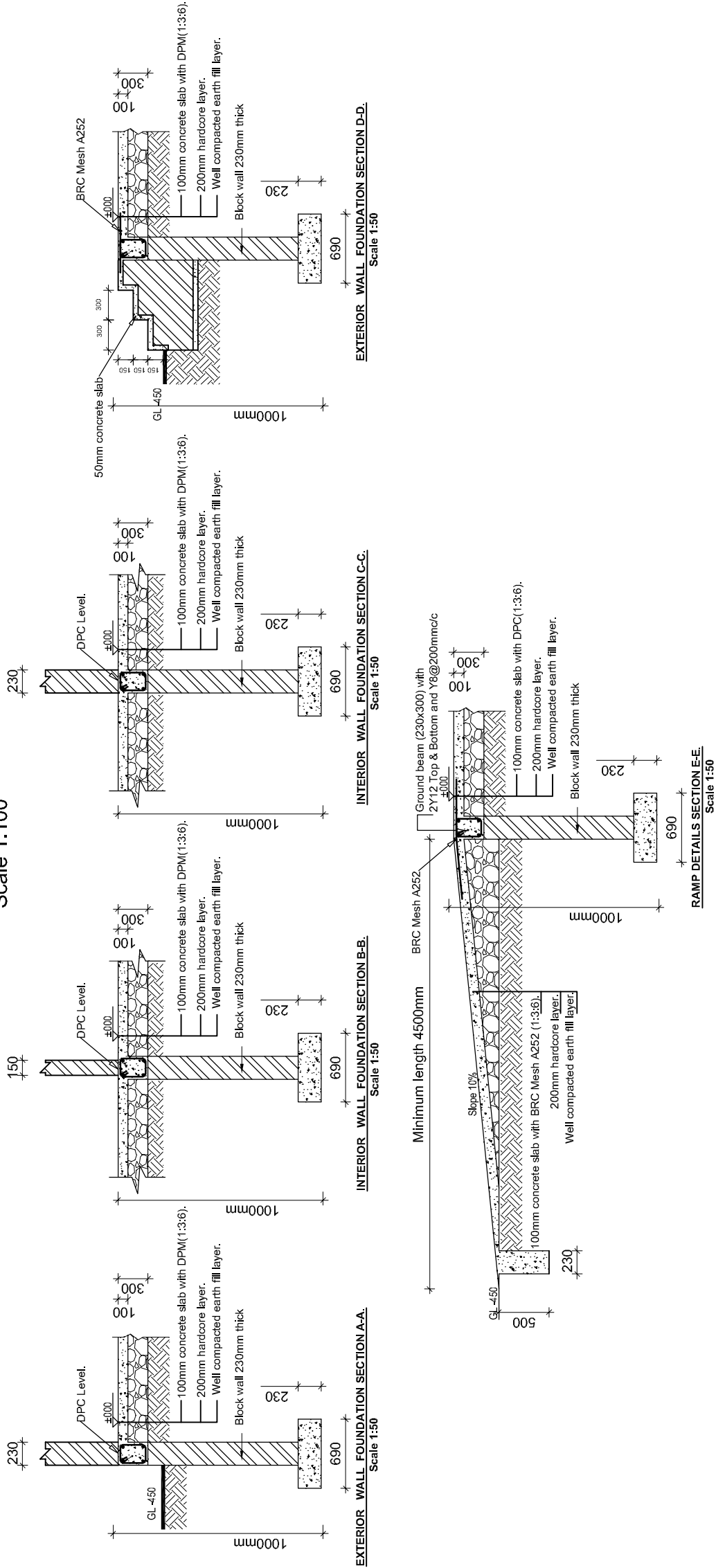

NOTE:

1. All dimensions are in millimetres unless otherwise stated. In case of discrepancy, consult the Structural Engineer.
2. All structural engineering drawings should be read in conjunction with relevant architectural drawings.
3. All Reinforced concrete shall be Grade 20 - Nominal volumetric proportion 1: 2: 4 cube strength not less than 20N/mm<sup>2</sup> at 28 days.
4. Steel for reinforced concrete shall comply with BS4449 whereby fy = 460N/mm<sup>2</sup>.
5. Bars lap length should be at least 50 times the diameter of the bars lapped. Structural Engineer shall be furnished with copies of the manufacturers certificates of tests for the steel reinforcement to be used.
7. Cement for works shall comply with BS12 and shall be "Ordinary Portland Cement"
8. Clear cover for reinforcement shall be as follows:
  - Slabs .....25mm
  - Beams .....25mm
  - Columns .....25mm
  - Footings.....50mm
7. All concrete work to be done in one operation.
8. All steel fixing, shuttering and concreting works to be done under close supervision of Structural Engineer.
9. Sand borrow pits shall be clean and free from organic materials and shall be approved by Structural Engineers before use.
10. Minimum Compressive Strength for Blocks shall be 3.5N/mm<sup>2</sup>.

PROJECT:  
PROVISION OF PHYSICAL  
FACILITIES IN PRIMARY SCHOOLS

MINISTRY OF EDUCATION,  
SCIENCE AND TECHNOLOGY  
  
**IN COLLABORATION WITH**  
  
PRESIDENT'S OFFICE  
REGIONAL ADMINISTRATION AND  
LOCAL GOVERNMENT.

Designed by: Eng. J.M.S  
Checked by: Eng. N.T.B  
Approved by:

DRAWING TITLE:  
PROPOSED TWO -  
CLASSROOMS BLOCK

GROUND FLOOR BEAMS LAYOUT  
PLAN AND SECTION DETAILS  
(REVISED - 1)

DRAWING USE:  
For Building permit:  
  
For Construction:

Drawn by: J.M.S  
Date: 2022  
Drawing No:STR.CR  
Sheet: 02/07

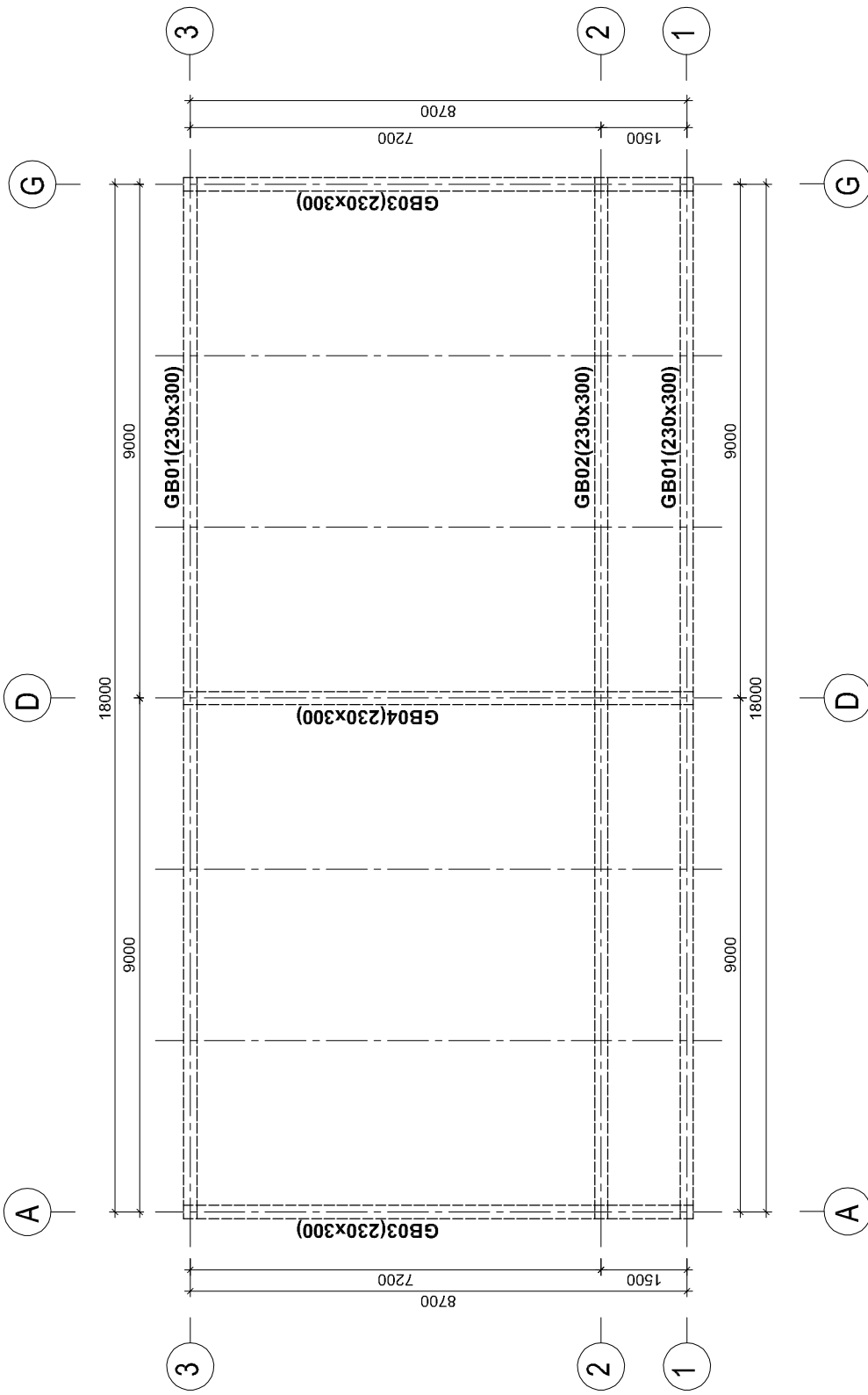

GROUND FLOOR BEAMS LAYOUT PLAN  
Scale 1:100

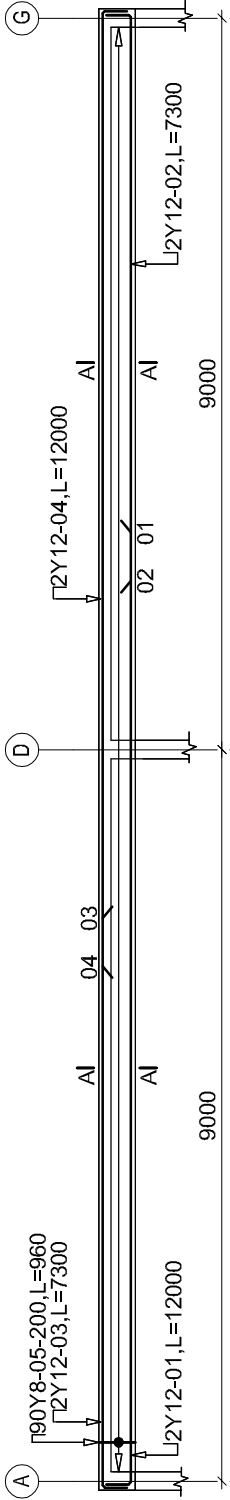

GROUND FLOOR BEAM GB01 (230x300) 2Nos  
Scale 1:100

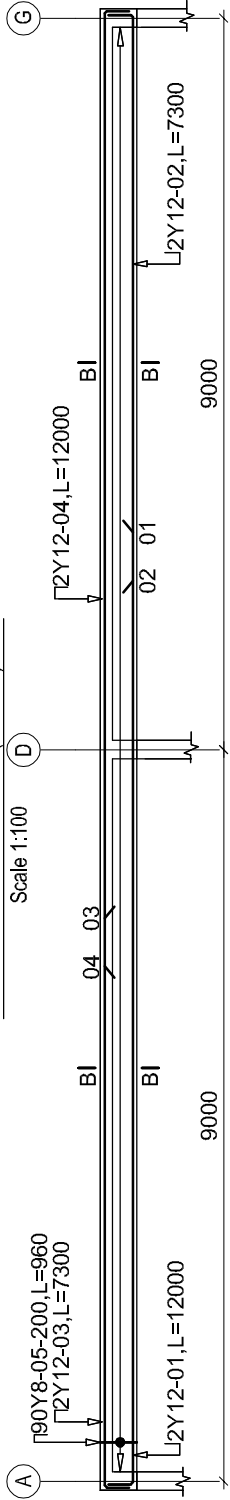

GROUND FLOOR BEAM GB02 (230x300) 1Nos  
Scale 1:100

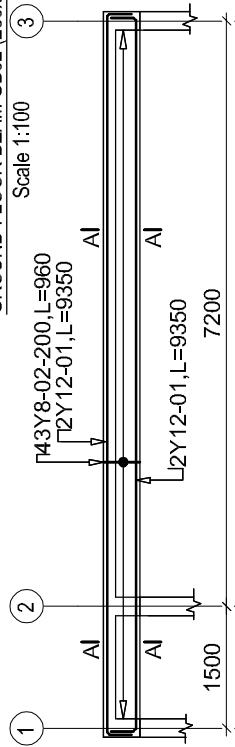

GROUND FLOOR BEAM GB03 (230x300) 2Nos  
Scale 1:100

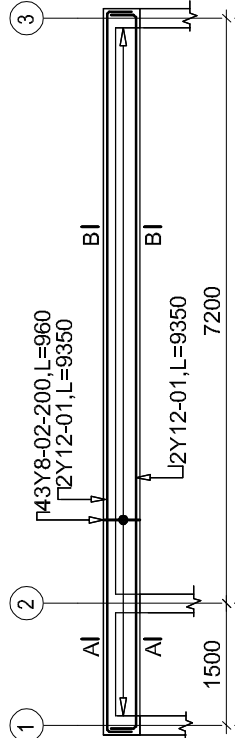

GROUND FLOOR BEAM GB04 (230x300) 1Nos  
Scale 1:100

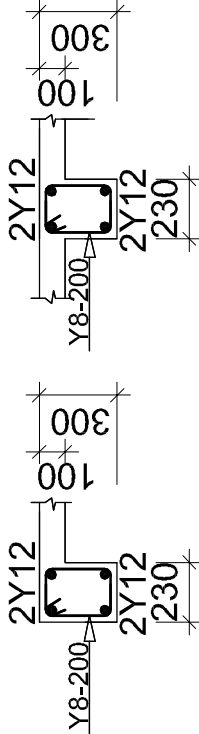

SECTION A - A  
Scale 1:50  
  
SECTION B - B  
Scale 1:50

NOTE:-

1. All dimensions are in millimetres unless otherwise stated. In case of discrepancy, consult the Structural Engineer.
2. All structural engineering drawings should be read in conjunction with relevant architectural drawings.
3. All Reinforced concrete shall be Grade 20 - Nominal volumetric proportion 1: 2: 4 cube strength not less than 20N/mm<sup>2</sup> at 28 days.
4. Steel for reinforced concrete shall comply with BS4449 whereby fy = 460N/mm<sup>2</sup>.
5. Bars lap length should be at least 50 times the diameter of the bars lapped. Structural Engineer shall be furnished with copies of the manufacturers certificates of tests for the steel reinforcement to be used.
7. Cement for works shall comply with BS12 and shall be "Ordinary Portland Cement"
8. Clear cover for reinforcement shall be as follows:

• Slabs .....25mm

• Beams .....25mm

• Columns .....25mm

• Footings.....50mm
7. All concrete work to be done in one operation.
8. All steel fixing, shuttering and concreting works to be done under close supervision of Structural Engineer.
9. Sand borrow pits shall be clean and free from organic materials and shall be approved by Structural Engineers before use.
10. Minimum Compressive Strength for Blocks shall be 3.5N/mm<sup>2</sup>.

PROJECT:  
PROVISION OF PHYSICAL  
FACILITIES IN PRIMARY SCHOOLS

MINISTRY OF EDUCATION,  
SCIENCE AND TECHNOLOGY

IN COLLABORATION WITH

PRESIDENT'S OFFICE  
REGIONAL ADMINISTRATION AND  
LOCAL GOVERNMENT.

Designed by: Eng. J.M.S  
Checked by: Eng. N.T.B  
Approved by:

DRAWING TITLE:  
PROPOSED TWO -  
CLASSROOMS BLOCK

ROOF RINGS BEAMS LAYOUT PLAN  
AND SECTION DETAILS  
(REVISED - 1)

DRAWING USE:  
For Building permit:  
For Construction:

Drawn by: J.M.S  
Date: 2022  
Drawing No:STR.CR  
Scale:  
Sheet: 03/07

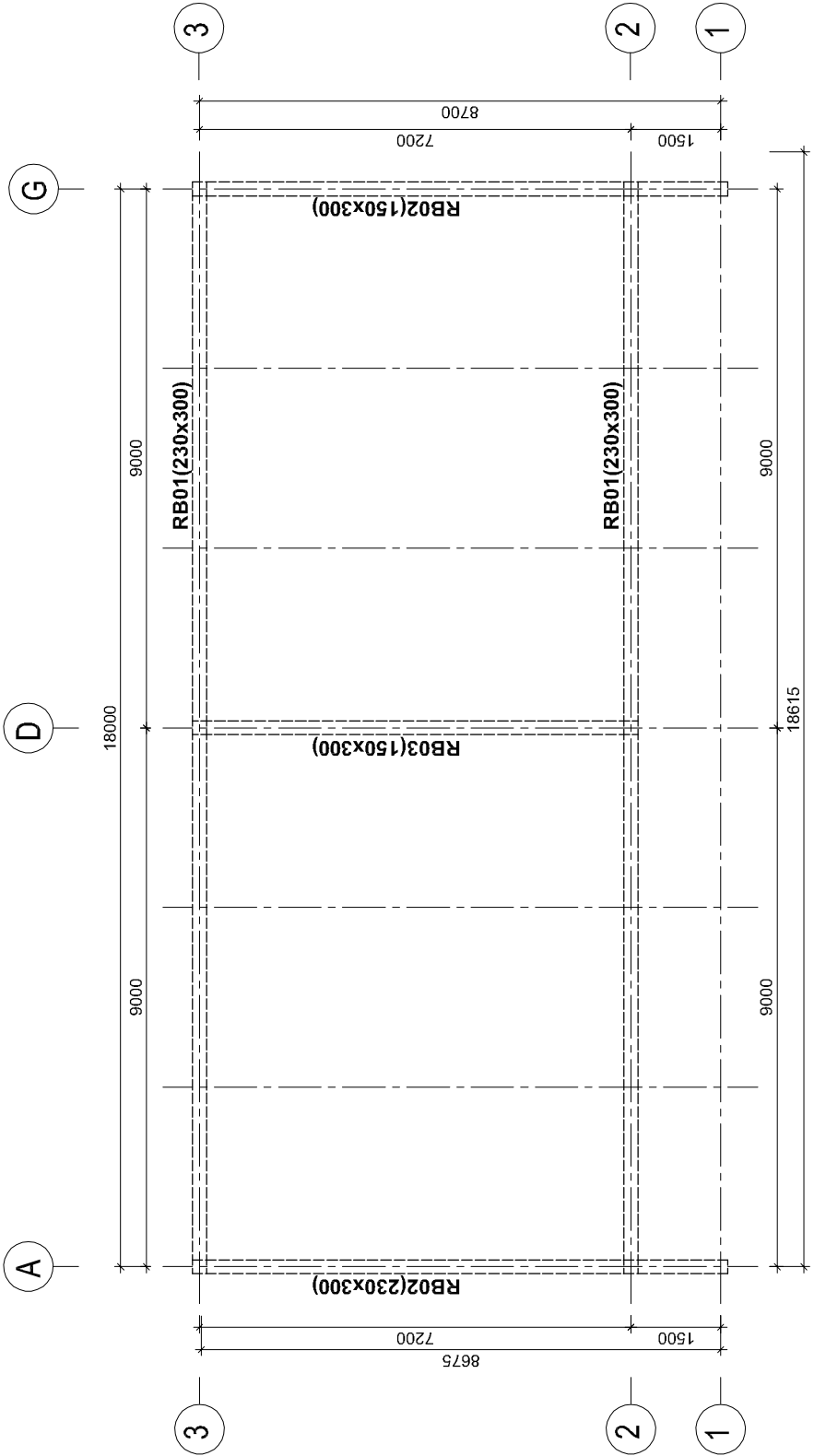

ROOF RING BEAMS LAYOUT PLAN

Scale 1:100

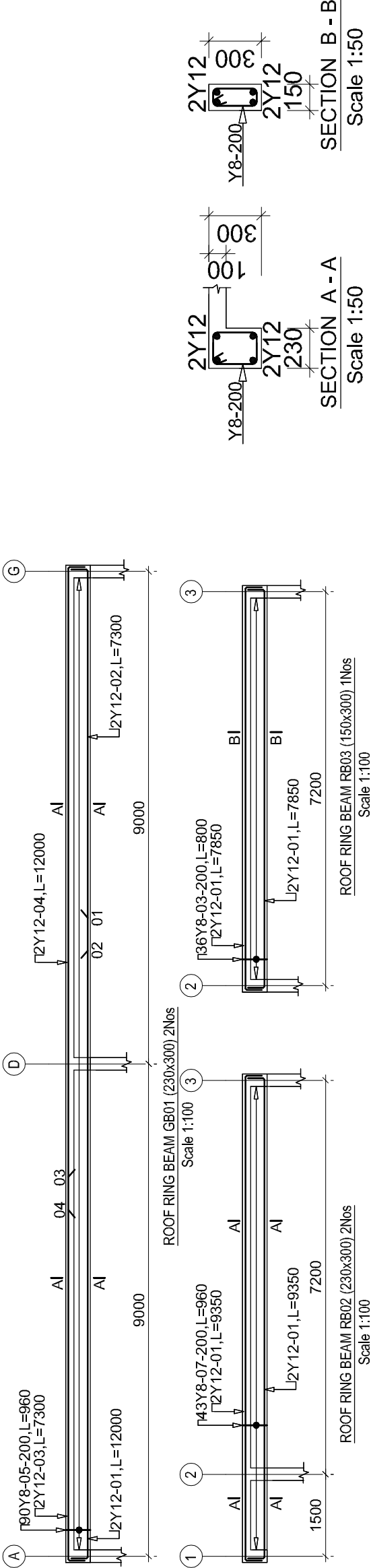

NOTE:

1. All dimensions are in millimetres unless otherwise stated. In case of discrepancy, consult the Structural Engineer.
2. All structural engineering drawings should be read in conjunction with relevant architectural drawings.
3. All Reinforced concrete shall be Grade 20 - Nominal volumetric proportion 1: 2: 4 cube strength not less than 20N/mm<sup>2</sup> at 28 days.
4. Steel for reinforced concrete shall comply with BS4449 whereby fy = 460N/mm<sup>2</sup>.
5. Bars lap length should be at least 50 times the diameter of the bars lapped. Structural Engineer shall be furnished with copies of the manufacturers certificates of tests for the steel reinforcement to be used.
7. Cement for works shall comply with BS12 and shall be "Ordinary Portland Cement"
8. Clear cover for reinforcement shall be as follows:

• Slabs .....25mm

• Beams .....25mm

• Columns .....25mm

• Footings.....50mm
7. All concrete work to be done in one operation.
8. All steel fixing, shuttering and concreting works to be done under close supervision of Structural Engineer.
9. Sand borrow pits shall be clean and free from organic materials and shall be approved by Structural Engineers before use.
10. Minimum Compressive Strength for Blocks shall be 3.5N/mm<sup>2</sup>.

PROJECT:  
PROVISION OF PHYSICAL  
FACILITIES IN PRIMARY SCHOOLS

MINISTRY OF EDUCATION,  
SCIENCE AND TECHNOLOGY  
  
*IN COLLABORATION WITH*  
  
PRESIDENT'S OFFICE  
REGIONAL ADMINISTRATION AND  
LOCAL GOVERNMENT.

Designed by: Eng. J.M.S  
Checked by: Eng. N.T.B  
Approved by:

DRAWING TITLE:  
PROPOSED TWO -  
CLASSROOMS BLOCK  
  
ROOF TRUSS LAYOUT PLAN  
  
(REVISED - 1)

DRAWING USE:  
For Building permit:  
  
For Construction:

Drawn by: J.M.S  
Date: 2022  
Drawing No:STR.CR  
Sheet: 04/07



NOTE:-

1. All dimensions are in millimetres unless otherwise stated. In case of discrepancy, consult the Structural Engineer.
2. All structural engineering drawings should be read in conjunction with relevant architectural drawings.
3. All Reinforced concrete shall be Grade 20 - Nominal volumetric proportion 1:2:4 cube strength not less than 20N/mm<sup>2</sup> at 28 days.
4. Steel for reinforced concrete shall comply with BS4449 whereby fy = 460N/mm<sup>2</sup>.
5. Bars lap length should be at least 50 times the diameter of the bars lapped. Structural Engineer shall be furnished with copies of the manufacturers certificates of tests for the steel reinforcement to be used.
7. Cement for works shall comply with BS12 and shall be "Ordinary Portland Cement"
8. Clear cover for reinforcement shall be as follows:
  - Slabs .....25mm
  - Beams .....25mm
  - Columns .....25mm
  - Footings .....50mm
7. All concrete work to be done in one operation.
8. All steel fixing, shuttering and concreting works to be done under close supervision of Structural Engineer.
9. Sand borrow pits shall be clean and free from organic materials and shall be approved by Structural Engineers before use.
10. Minimum Compressive Strength for Blocks shall be 3.5N/mm<sup>2</sup>.

PROJECT:  
PROVISION OF PHYSICAL  
FACILITIES IN PRIMARY SCHOOLS

MINISTRY OF EDUCATION,  
SCIENCE AND TECHNOLOGY  
*IN COLLABORATION WITH*  
PRESIDENT'S OFFICE  
REGIONAL ADMINISTRATION AND  
LOCAL GOVERNMENT.

Designed by: Eng. J.M.S  
Checked by: Eng. N.T.B  
Approved by:

DRAWING TITLE:  
PROPOSED TWO -  
CLASSROOMS BLOCK  
  
ROOF TRUSS  
CONNECTION DETAILS  
(REVISED - 1)

DRAWING USE:  
For Building permit:  
For Construction:

Drawn by: J.M.S  
Date: 2022  
Drawing No:STR.CR  
Scale:  
Sheet: 06/07

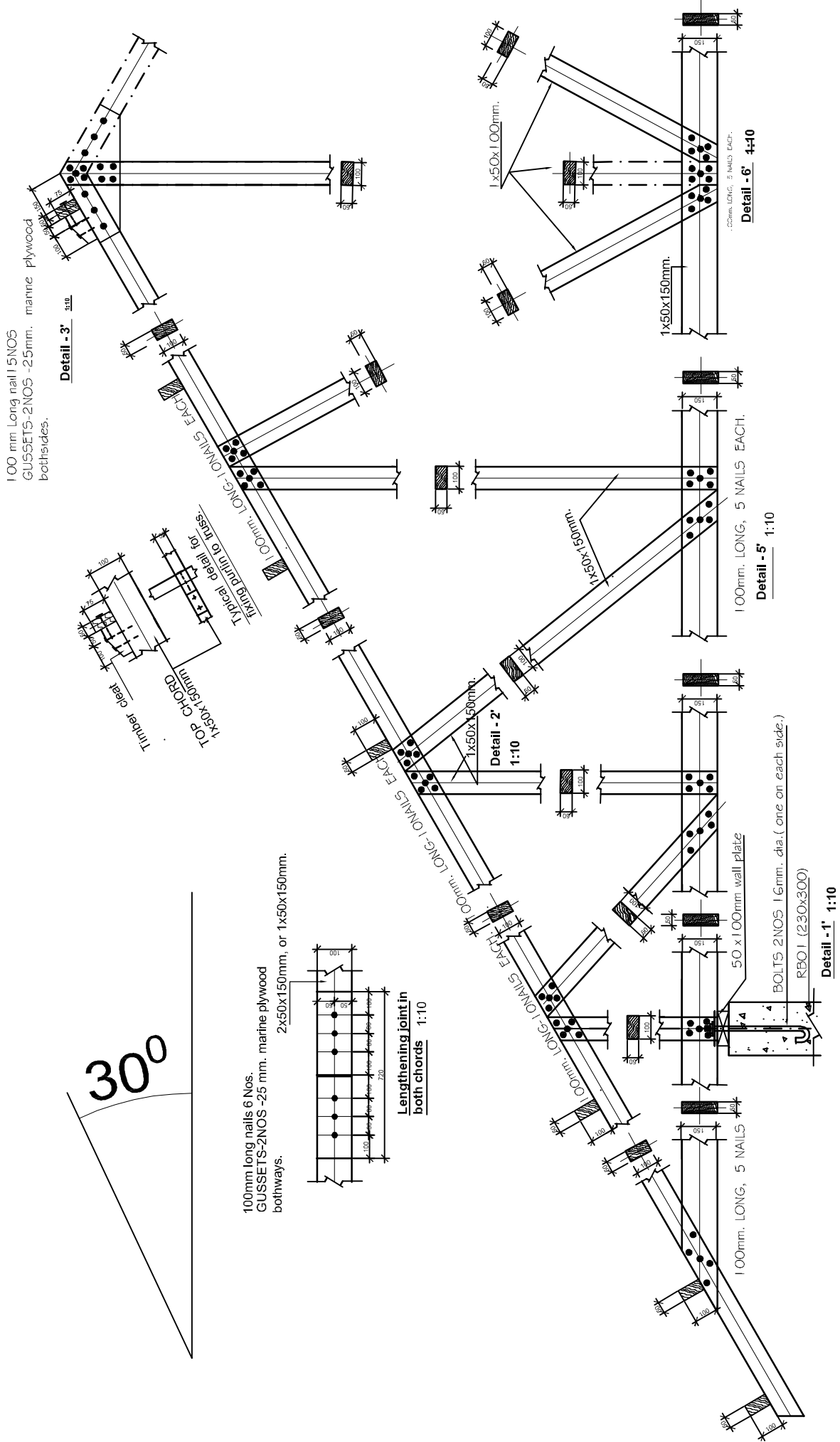



[illegible]

### Bar Bending Schedule

PROVISION OF PHYSICAL FACILITIES FOR PRIMARY SCHOOLS - PROPOSED TWO CLASSROOMS BLOCK  
(ROOF RING BEAMS)

[illegible]

# **ELECTRICAL DRAWINGS**

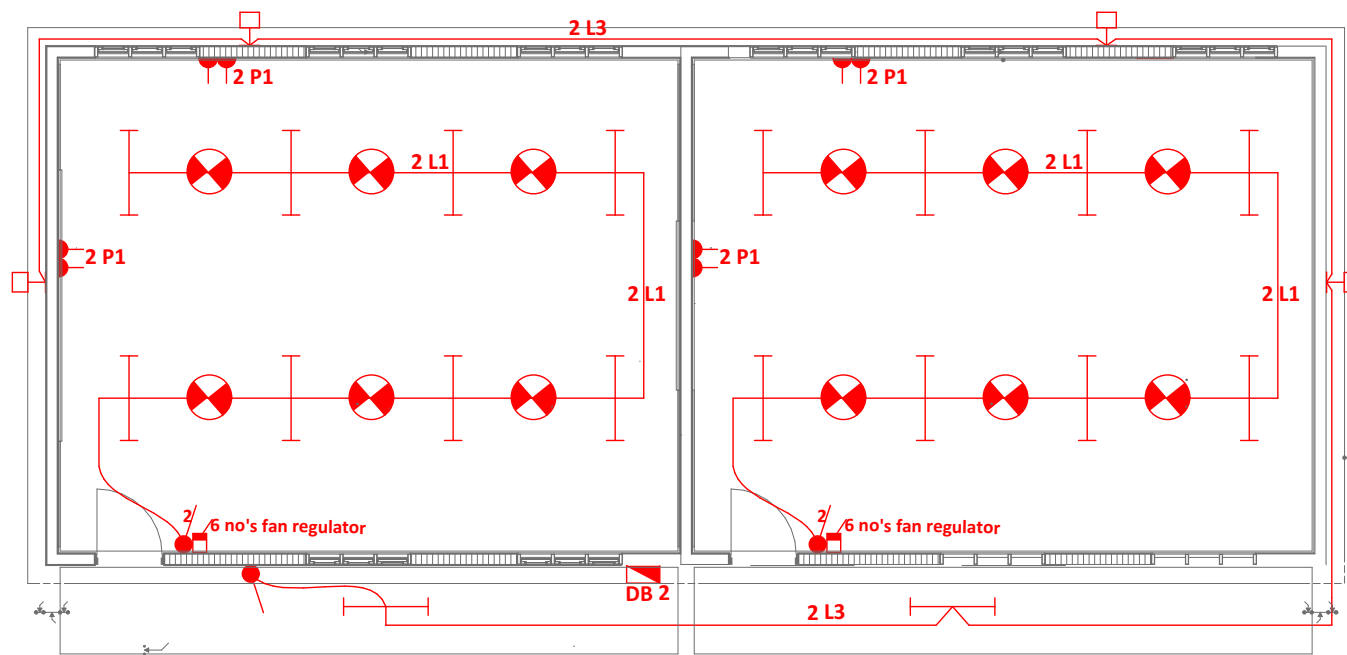

REVISED 1:

MINISTRY OF EDUCATION, SCIENCE AND TECHNOLOGY  
IN COLLABORATION WITH  
PRESIDENT'S OFFICE REGIONAL ADMINISTRATIVE AND LOCAL GOVERNMENT

PROVISION OF PHYSICAL FACILITIES IN PRIMARY SCHOOLS

DRAWING TITLE:  
TWO CLASSROOM BLOCK  
FLOOR LIGHTING & POWER LAYOUT  
DRAWING NO: P/EL/CR/02

DRAWN BY EEC  
CHECKED BY EEC  
SCALE: NTS  
DEC 2022

## 2CLASSROOMS DISTRIBUTION BOARD (DB-2)

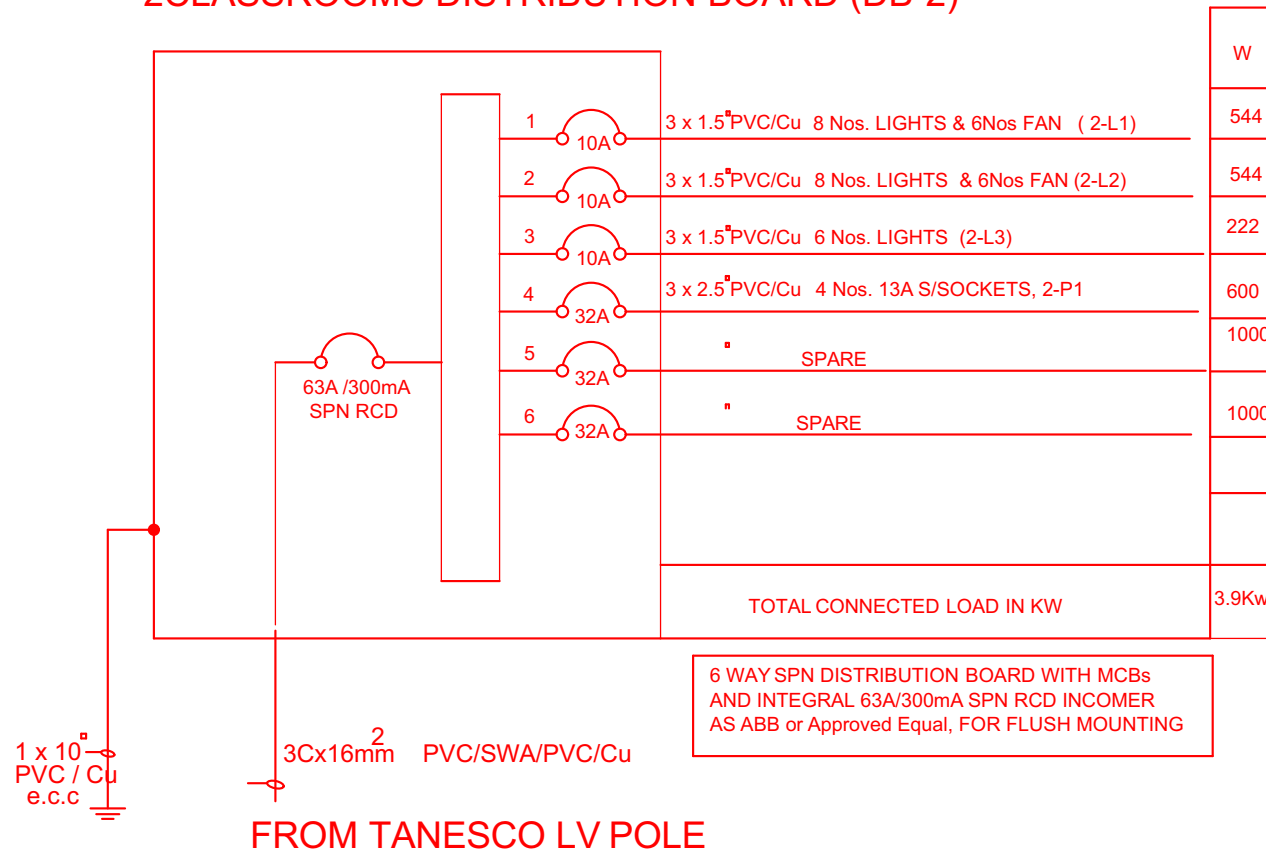

REVISED 1:

MINISTRY OF EDUCATION, SCIENCE AND TECHNOLOGY IN  
COLLABORATION WITH  
PRESIDENT'S OFFICE REGIONAL ADMINISTRATIVE AND LOCAL  
GOVERNMENT

PROVISION OF PHYSICAL FACILITIES IN PRIMARY  
SCHOOLS

DRAWING TITLE:  
TWO CLASSROOM BLOCK  
SCHEMATIC LAYOUT  
DRAWING NO: P/EL/CR/02

DRAWN BY EEC  
CHECKED BY EEC  
SCALE: NTS  
DEC 2022

# KEY TO SYMBOLS

SYMBOL	DESCRIPTION	MOUNTING HEIGHT
	Distribution Board with integral RCD	2000 mm AFFL
	Bulkhead light Fitting	Wall Mounted
	4FT Single Electronic Start Fluorecent Light	On Ceilling
	Ceilling Fan	On Ceilling
	Fan Regulator	1500 mm AFFL
	1 gang 1way Switch	1500 mm AFFL
	1 gang 2way Switch	1500 mm AFFL
	2 gang 2way Switch	1500 mm AFFL
	3 gang 1way Switch	
	2 gang 1way Switch	1500 mm AFFL
	4 gang 1way Switch	1500 mm AFFL
	Twin Switch Socket	450 mm AFFL
	Ceilling light complete with energy saver 11w	on level

MINISTRY OF EDUCATION,SCIENCE AND TECHNOLOGY IN  
COLLABORATION WITH  
PRESIDENTS OFFICE REGIONAL ADMINSTRATIVE AND LOCAL  
GORVENMENT

PROVISION OF PHYSICAL FACILITIES IN PRIMARY  
SCHOOLS

DRAWING TITLE:  
THREE CLASSROOM BLOCK  
**LEGEND**  
DRAWING NO: P/EL/CR/03

DRAWN BY EEC  
CHECKED BY EEC  
SCALE: NTS  
DEC 2022